

September 5, 2006

**BULLETIN:** 6-005

**SOFTWARE:** AP and Payroll Laser Check Update

**RELEASE:** Version 3.1.0

**DESCRIPTION:** Update reflects table changes in MUNIS version 2004

**OVERVIEW**

MUNIS version 2004 has increased the number of available address lines in Vendor Maintenance from two to three (figure A). MUNIS version 2004 also increased the number of remittance address lines from two to three (figure B). For those districts using or considering using address line 3, version 3.1.0 of the AP and Payroll Laser Check program now displays all three address lines.

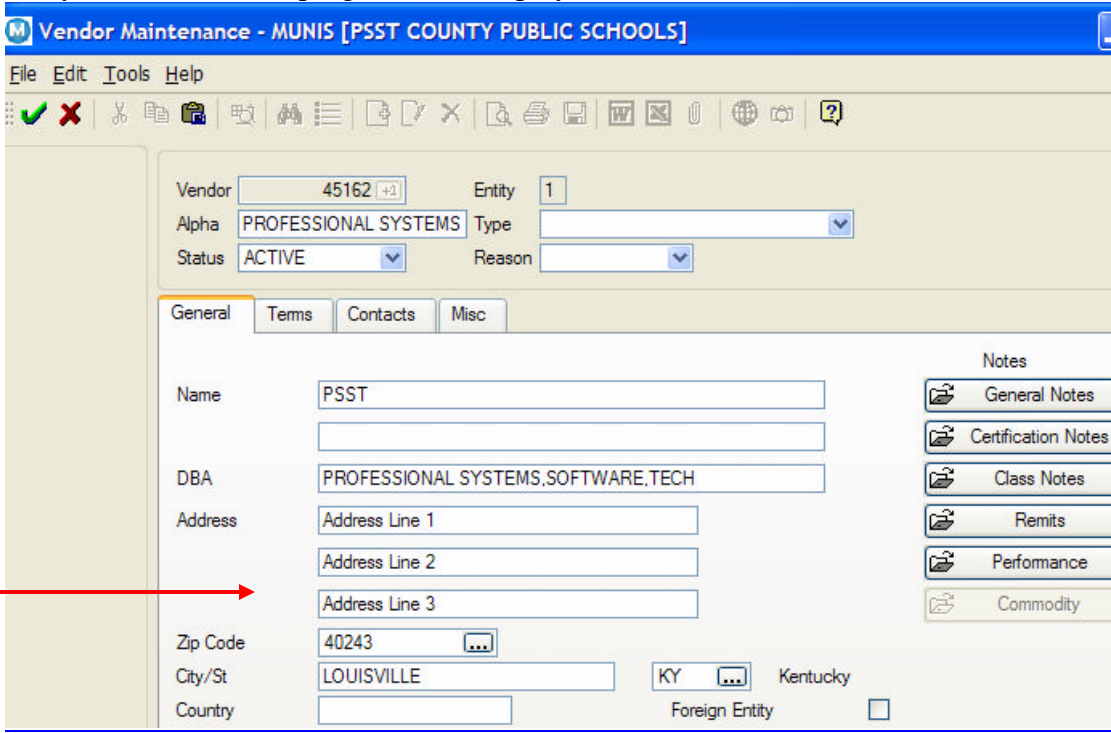

Fig A

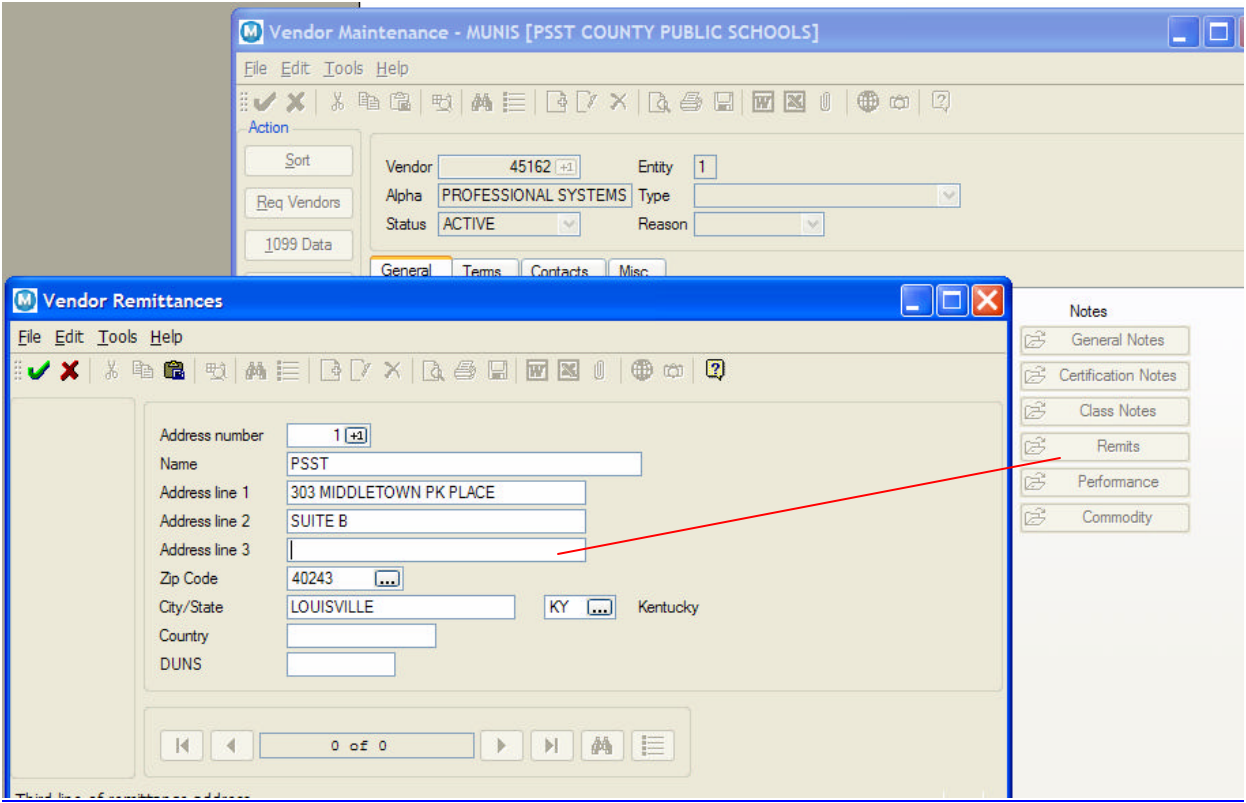

Fig B

## **ACTION YOU NEED TO TAKE**

THIS UPDATE WILL ONLY BE REQUIRED IF YOU WISH TO USE THE THIRD ADDRESS LINE FOR VENDOR REMITTANCE.

If you are currently scheduled to upgrade your current Laser Check programs to version 3.1.0, no action is needed.

If you are currently running version 3.0.x or less and you would like to print the third address line on your AP and vendor checks, an upgrade to your current check layout and program will be needed.

If you would like to schedule an upgrade or have any questions, please feel free to contact PSST.